

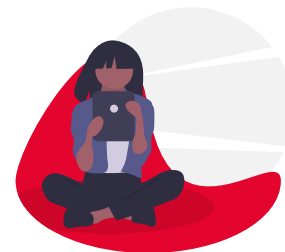

YOUR ONLINE ENGLISH SCHOOL. KEEPING IT SIMPLE & SMART



# REGISTRATION FORM

A Student Information

Last Name:

E-mail:

First Name:

Country:

City:

Gender:      M              F              X

Address:

Date of Birth:

Province:

Postal Code:

Nationality:

Emergency Contact Name:

Primary Language:

Emergency Contact Phone:

Passport #:

Are you currently in Canada?      Yes      No

WhatsApp Phone:

Are you planning on attending a university or college in Canada?      Yes      No

**Cambridge Test**

Token Number:

Results:

Test Date:

B Program Preference

**Full Time** (20 lessons per week)

Monday - Friday or  
Sunday - Thursday



Slot 1       Slot 2       Slot 3

Slot 4       Slot 5

Some programs are not available in every time slot. Please speak to an admissions advisor for more details. If you are unsure what time your lessons start in your time zone, please visit [ilac.com/ilac-kiss-virtual](http://ilac.com/ilac-kiss-virtual)

**General English**

**Cambridge English** (FCE, CAE & CPE)

**IELTS Preparation**

**Business English**

**University Pathway**

Number of Weeks:

Weeks

Start Date:

C Pathway College Info

Only complete this section if you selected "University Pathway" as your program preference.

College / University Name:

Undecided

Program Name:

Undecided

I have applied to a college:      Yes      No      Start Date:

I will use the ILAC Pathway services to apply to a college or university:      Yes      No

The agency is doing the application process directly with the college/university:      Yes      No



YOUR ONLINE ENGLISH SCHOOL. KEEPING IT SIMPLE & SMART

# REGISTRATION FORM

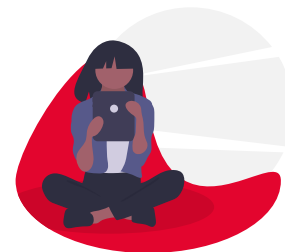

D Agent	Have you been in contact with an agent?	Yes	No		
	Agency:		City:		Country:
	Contact Agent:		Agent Email:		

E Device	What device will you access classes on?	Desktop	Laptop	Tablet	Smartphone	Other (specify below)
	Device model:					

I, hereby certify that the above information is true and complete. I understand that any false or incomplete information submitted in support of my registration may invalidate my registration. I have read and understand all of ILAC policies & procedures including the [Tuition Refund Policy](#).

I, understand that study permits cannot be issued for programs that are solely distance learning and that all study permit holders must actively pursue their course or program of study while they are in Canada.